

Pi-Connect

Stephen Dade

Rpanion Electronics

What is the Pi-Connect?

- Addon HAT for Raspberry Pi
- Simple and quick to integrate Raspberry Pi with an autonomous vehicle
 - Power system, Flight Controller
- Contains:
 - 5.1V/3.5A power supply for Rpi
 - JST-GH Telemetry port
 - Power switch for safe shutdown

Pi-Connect (Lite)

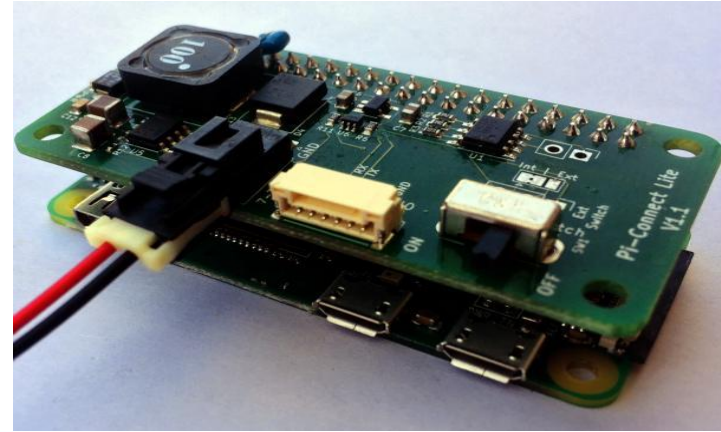
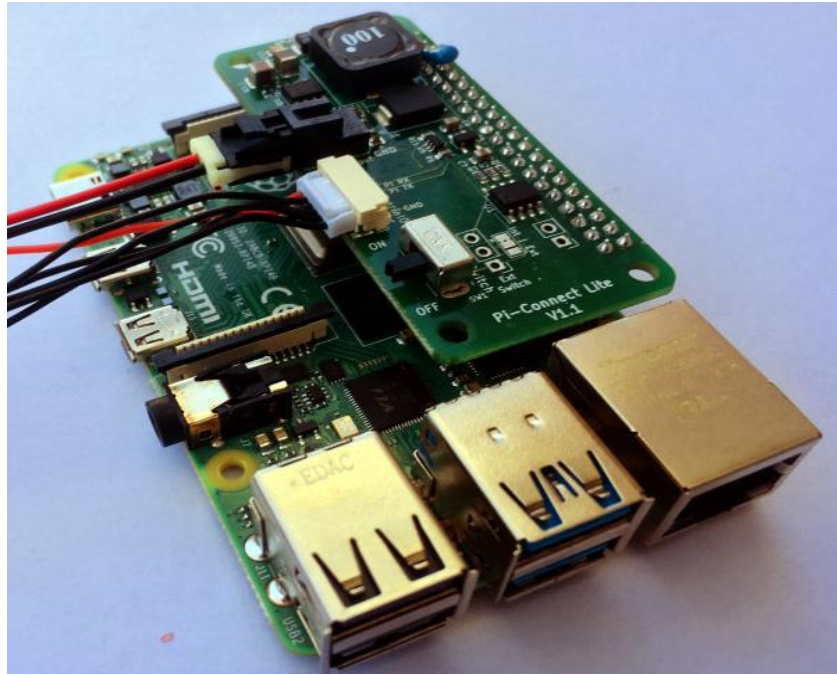

Detailed Features

- Power Supply
 - Wide input voltage (7 – 30V)
 - Reverse input protection
 - ESD protected
 - Overcurrent protection
 - Short circuit protection
- Compliant to Raspberry Pi HAT Spec
- JST-GH port standard telemetry pinout

Rpanion-Server

- Web-based GUI for managing a companion computer
 - Similar to APSync
 - Uses nodejs / reactjs
 - Can be used on any Linux-based system
 - Released under GPL
- Can manage
 - Network connections
 - Telemetry logs
 - Telemetry routing

Rpanion-Server

Flight Controller

Serial Input

Serial Device: /dev/serial0

Baud Rate: 921600

MAVLink Version: 2.0

Stop Telemetry

UDP Outputs

Destination IP:Port	Action
10.0.2.75:14550	Delete

Add new output: 10.0.2.75:14550 Add

Status

Packets Received: 202

Connection Status: Connected

Vehicle Type: Ground Rover

Vehicle Firmware: APM

Console Output: Reboot Flight Controller

Rpanion-Server

- Left Sidebar:** A vertical menu with the following items: "Rpanion Web UI", "Home", "Flight Logs", "Flight Controller", "Network Config" (highlighted), "Video Streaming", and "About".
- Main Content Area:**
 - ## Network Configuration
 - Adapters:** A dropdown menu showing "wlan0 (wifi)".
 - Connections:** A dropdown menu showing "WiFiAP (Active)". Below it are buttons for "Delete", "Add new", "Activate", and "Deactivate".
 - Attach to Specific Adapter:** A dropdown menu showing "wlan0" followed by the text "Attach to Specific Adapter".
 - ## Wifi Access Point
 - SSID Name:** A text input field containing "rpanion".
 - Band:** A dropdown menu showing "2.4 GHz".
 - Security:** A dropdown menu showing "WPA (PSK)".
 - Password:** A text input field containing "rpanion123".
 - Starting IP address:** A text input field containing "10.0.2.100".
 - At the bottom are two buttons: "Save Changes" and "Discard Changes".

Rpanion-Server

- Video Streaming** (Main Title)
- Device:** Logitech, Inc. Webcam C270
- Resolution:** 1280x960
- Rotation:** 0°
- Average Bitrate:** 1000 kbps
- Stop Streaming** (Button)
- Connection strings for video stream**
 - + RTSP Streaming Addresses (for VLC, etc)
 - + GStreamer Connection Strings
 - + Mission Planner Connection Strings

A left-hand navigation menu is visible with the following items: Rpanion Web UI, Home, Flight Logs, Flight Controller, Network Config, Video Streaming (highlighted), and About.

Rpanion-Server

Log File	Size	Modified
----------	------	----------

Pi-Connect

- Pi-Connect Lite and Rpanion-server are available ay my website:
www.rpanion.com
- Custom development available!